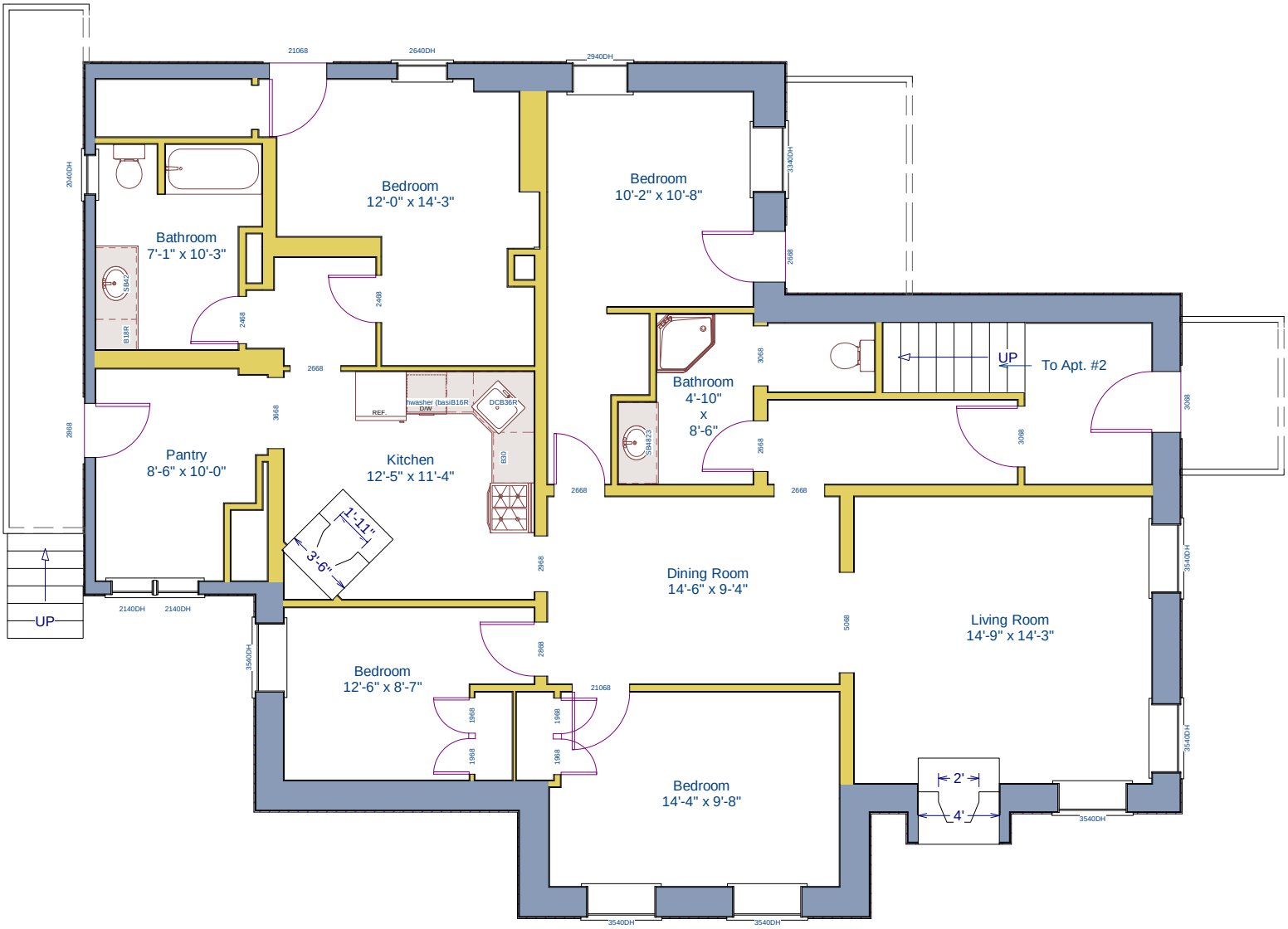

LIVING AREA
1776 sq ft

105 Hudson St.
Apartment #1